**Landmark Future**

Real Estate Development

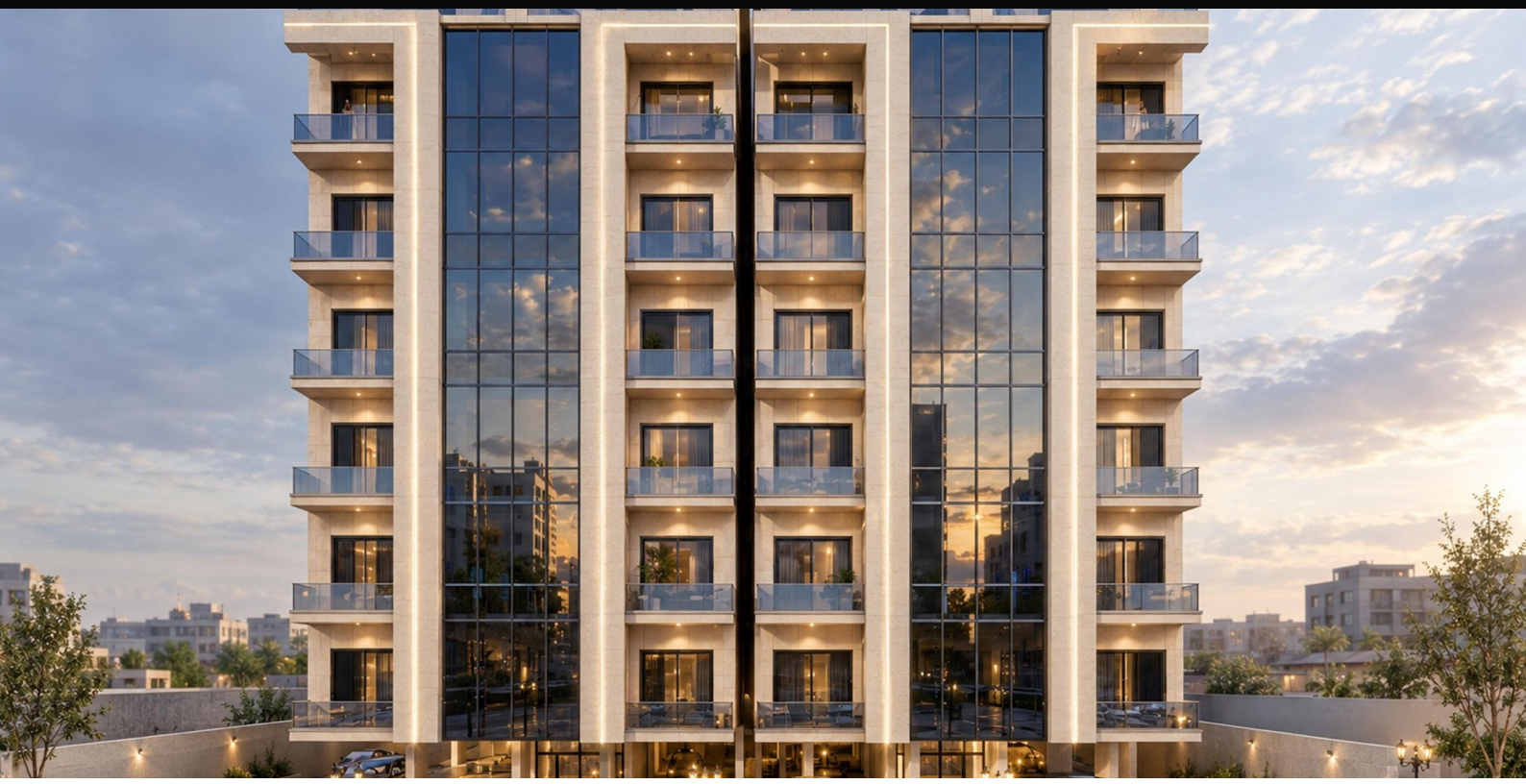





# 3-Bedroom Residence — Tower A, Unit 1

Al Hamra, Jeddah

## Price on request

| | | | |
|---|---|---|---|
| REF | **LF-HMR-A1T** | TYPE | **Apartment** |
| PURPOSE | **For sale** | BEDROOMS | **3** |
| BATHROOMS | **4** | SIZE | **200 m²** |
| COMPLETION | **Off-plan** | AVAILABILITY | **available** |

Typical-floor residence of 200.08 m² in Tower A: 3 bedrooms, living room, men's majlis, women's majlis, 4 bathrooms, kitchen, maid's room & laundry, and a balcony.

Scan the code

**Contact us**

C.R. 1116004323 · VAT 311128579800003

+966 11 642 7000 · +966 53 295 9131 · info@landmark-mnh.com · WhatsApp +966532959131

Information subject to change and verification. Not an offer or contract.