Landmark Future

Real Estate Development

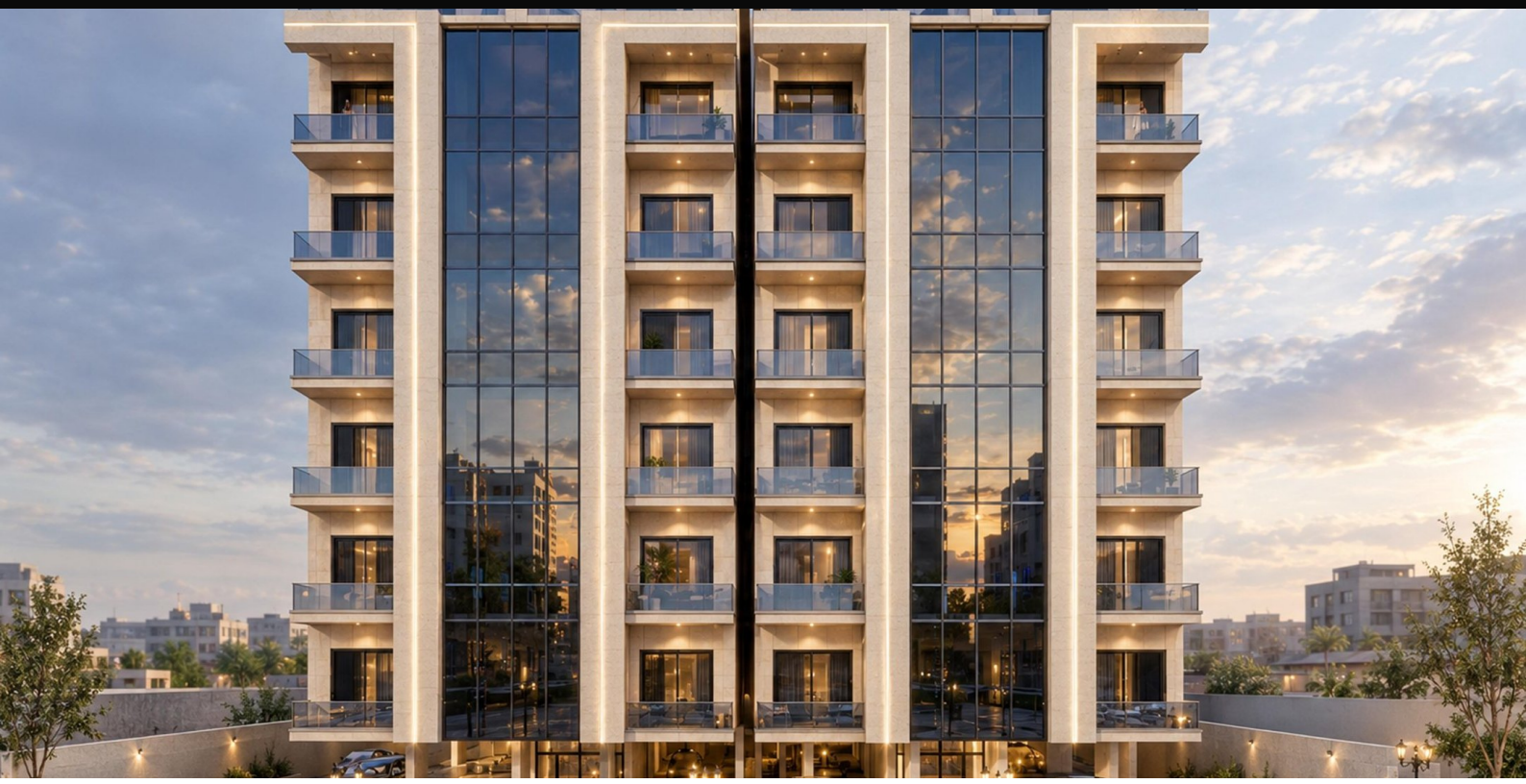





3-Bedroom Residence — Tower B, Unit 1

Al Hamra, Jeddah

Price on request

REF	**LF-HMR-B1T**	TYPE	**Apartment**
PURPOSE	**For sale**	BEDROOMS	**3**
BATHROOMS	**4**	SIZE	**201 m²**
COMPLETION	**Off-plan**	AVAILABILITY	**available**

Typical-floor residence of 201.08 m² in Tower B: 3 bedrooms, living room, men's majlis, women's majlis, 4 bathrooms, kitchen, maid's room & laundry, and a balcony.

Scan the code

Contact us

C.R. 1116004323 · VAT 311128579800003

+966 11 642 7000 · +966 53 295 9131 · info@landmark-mnh.com · WhatsApp +966532959131

Information subject to change and verification. Not an offer or contract.